

AREA STATEMENT:

	M ²	SFT
PLOT AREA:	113.475	1221.00
EXISTING GROUND FLOOR:	78.90	849.00
PROPOSED FIRST FLOOR:	74.45	801.125

SPECIFICATION:

BROKEN STONE JELLY CONCRETE IN C.M. 1:4:8 FOR FOUNDATION. STONE BRICK WORK IN C.M. 1:6 FOR FOUNDATION & SUPER STRUCTURE.

COLUMNS, BEAMS, ROOF SLAB, LINTEL & SUNSHADE IN R.C.C. 1:2:4 WITH NECESSARY REINFORCEMENT.

PLASTERING WITH C.M. T.M. 12 mm THICK.

PAINTING: COLOUR WASHING TWO COATS OF WHITE WASH OVER A COAT OF PRIMER WEATHERING COURSE WITH FLAT TILES CEMENT CONCRETE FLOORING.

SCHEDULE OF JOINERY:

D DOOR	3'-3" x 7'-0"	1000 x 2100
D ₁ DOOR	3'-0" x 6'-6"	915 x 1950
D ₂ DOOR	2'-8" x 6'-0"	780 x 1830
W WINDOW	6'-0" x 4'-6"	1830 x 1350
W ₁ WINDOW	4'-0" x 4'-6"	1220 x 1350
W ₂ WINDOW	3'-6" x 4'-6"	1065 x 1350
V VENTILATOR	3'-0" x 2'-6"	915 x 750

LEGEND:

PROPOSAL *R.P. Jorjany*

EXISTING *A2/B257/35*

ROAD *9/6/95*

BOUNDARY

SEWER LINE

LICENSED SURVEYOR:

R. Mohan Rao Phone: 4340732
R. Mohan Rao, D.C.E.,
 LICENSED SURVEYOR
 Corporation of Madras
 REG. NO. 1.
 AMBATTUR TOWNSHIP
 ALANDUR MUNICIPALITY
 Consulting Engineer
 Office: 15, Madley Road,
 T. NAGAR, MADRAS - 600 017.

OWNER:

B. Bhopalan
(B. BHOPALAN)

PROPOSED ADDITIONS TO THE EXISTING BUILDING AT DOOR NO.26 SRINIVASA PURAM COLONY ROAD, KANNAMPET, T. NAGAR, MADRAS.

DIVISION NO. 127 T.S. NO. 5714
 BLOCK NO. 129 R.S. NO. 168/6.

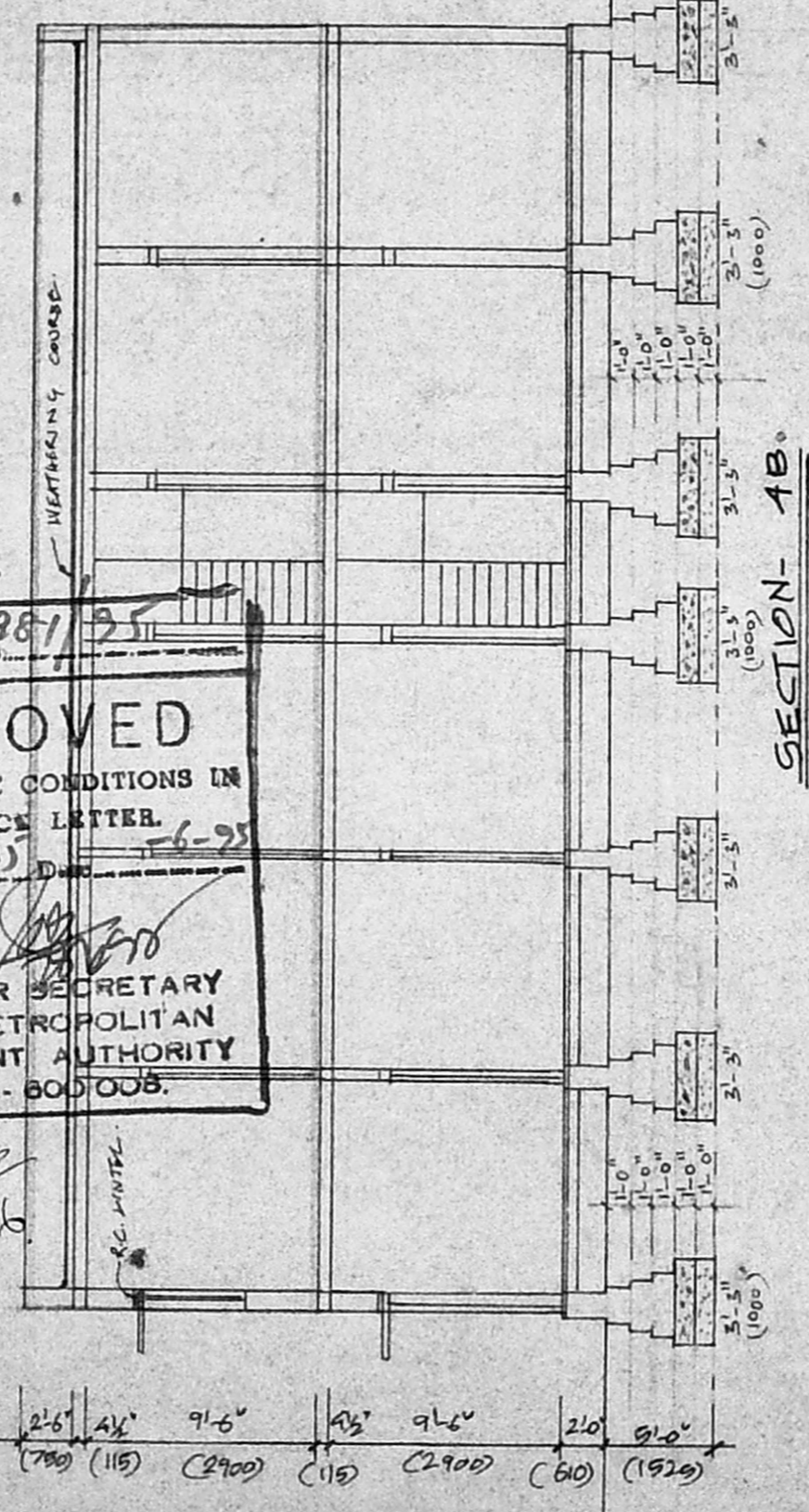
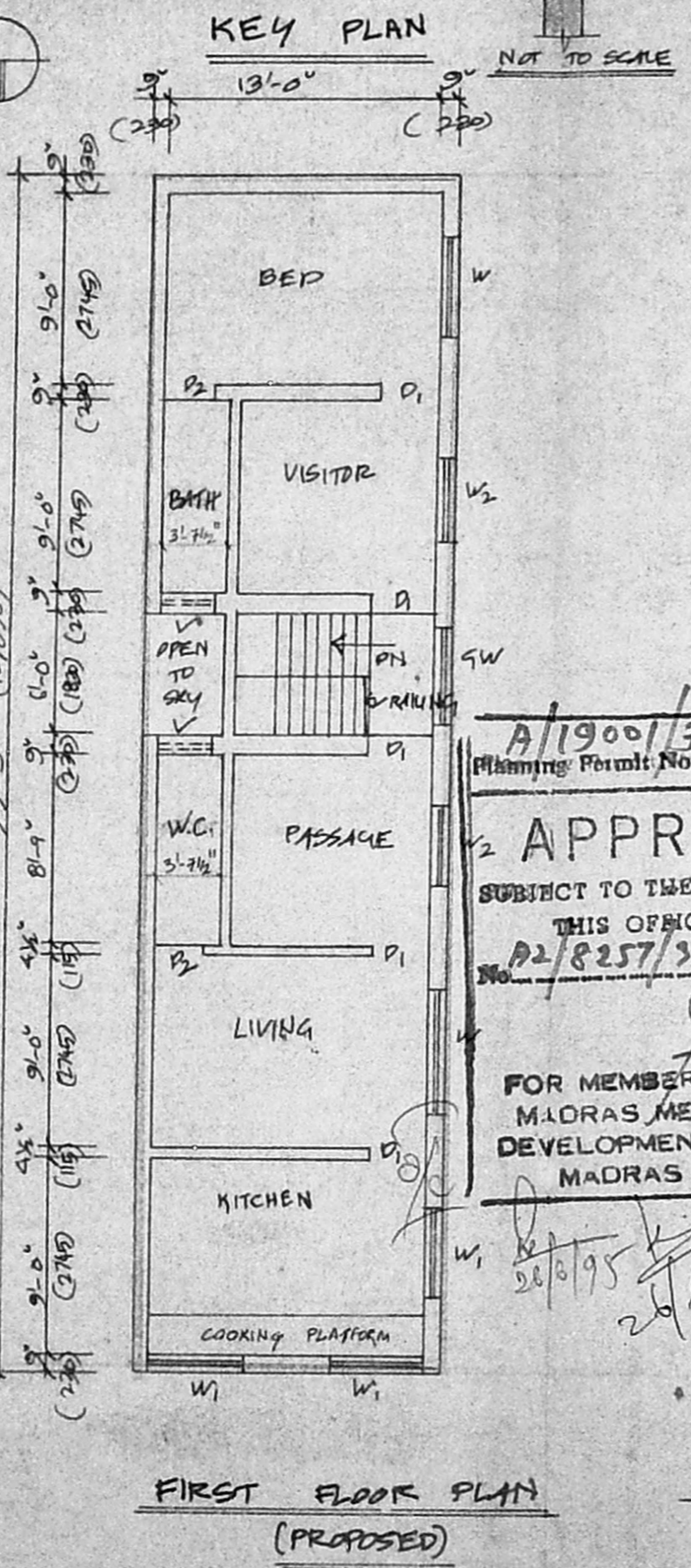
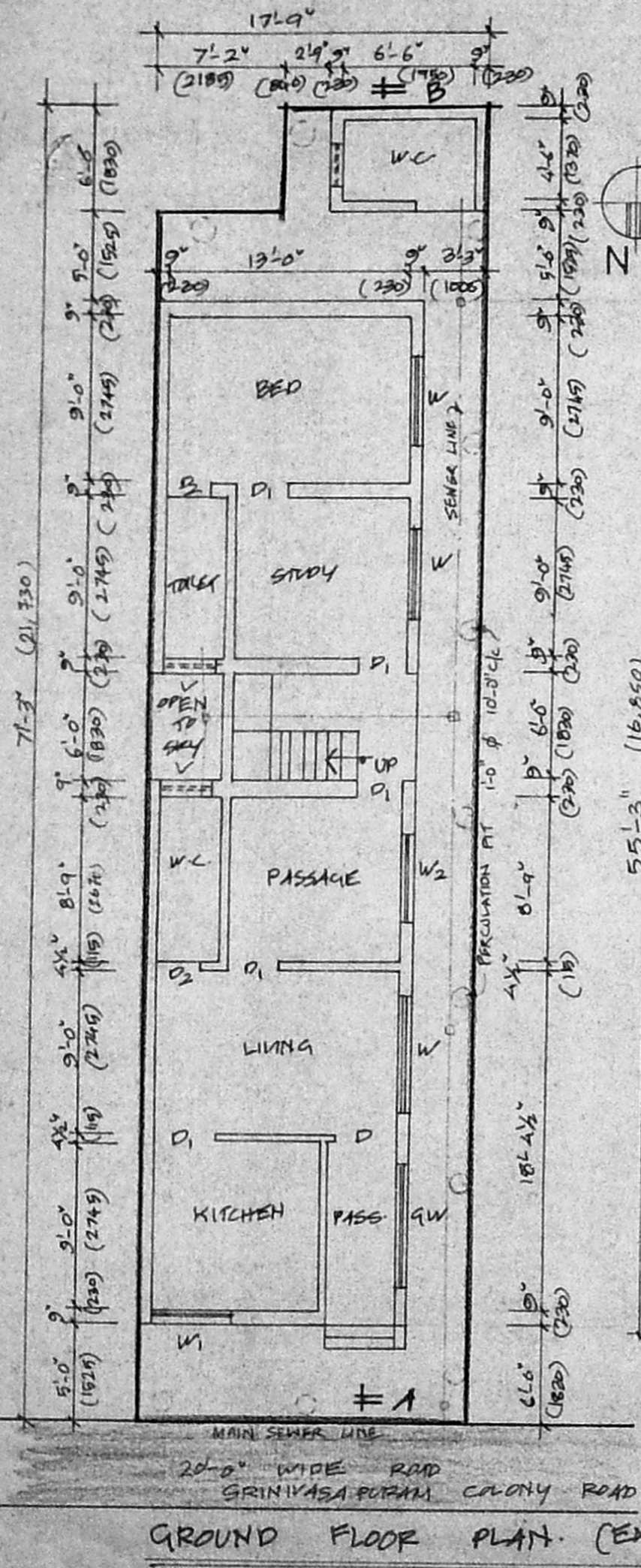

A/19001/381/95
 Planning Permit No. **APPROVED**
 SUBJECT TO THE CONDITIONS IN THIS OFFICE LETTER.
 No. **A2/B257/35** Date **16-95**
 FOR MEMBER SECRETARY
 MADRAS METROPOLITAN
 DEVELOPMENT AUTHORITY
 MADRAS - 600 005.

SCALE: 1" = 8'-0"